

Several courses & distances up the creek.
 N. 70. E. 9.
 N. 60. E. 71.
 N. 77. E. 52.
 N. 57. E. 36.
 168.

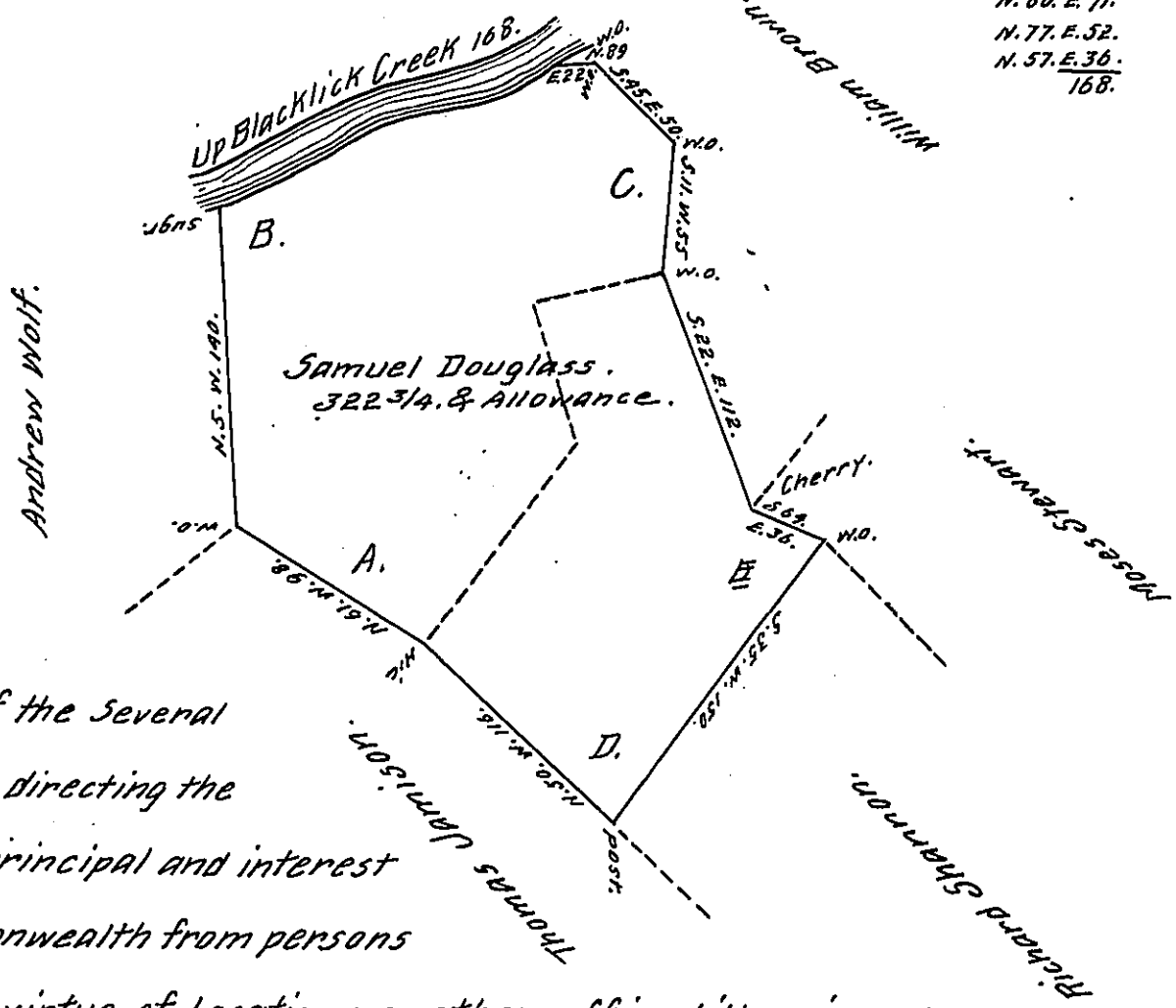

In pursuance of the Several acts of Assembly directing the recovery of the principal and interest due to the Commonwealth from persons holding lands by virtue of Locations or other office titles issued from or under the proprietary Government and by the authority of the Board of Property, I have this 21st day of February 1828. Surveyed the above described tract of three hundred and twenty two acres & three quarters and Allowance of Six per cent adjoining lands of William Brown, Moses Stewart, Richd Shannon, Thomas Jamison & others Situate on the South Side of Blacklick Creek about a mile below the fording of the Kittanning path in Blacklick Township in the County of Indiana By virtue of a Location granted to Samuel Douglass on the 3d. of April 1769. No. 1216 To Gabriel Heister Esquire Surveyor General. John Taylor. D. S.

N. B. That part of the above Survey represented by the dotted lines and the letters A. B. C. was Surveyed to Andrew Wolf on the 22d. Octr. 1785. By warrant of the 14th June 1785. and that part including the letters D. E. was surveyed to Richard Shannon on the 6 of June 1769 by order of the 3d. of April, 1769. No. 969. A. Wolf Patd. ~~Patd.~~ No. 969. Patd.

IN TESTIMONY that the above is a copy of the original remaining on file in the Department of Internal Affairs of Pennsylvania, made conformably to an Act of Assembly approved the 16th day of February, 1833, I have hereunto set my Hand and caused the Seal of said Department to be affixed at Harrisburg, this twentyfifth day of November 1908,

Henry Ford
 Secretary of Internal Affairs.